

# TIMBERBROOK 1

A SUBDIVISION OF A PART OF THE E 1/2 SEC. 5, T18N, R15E, I.M.  
WAGONER COUNTY, OKLAHOMA

61 ST. SO.

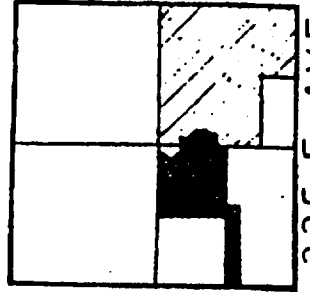

225 E. AVE.

71 ST. SO.

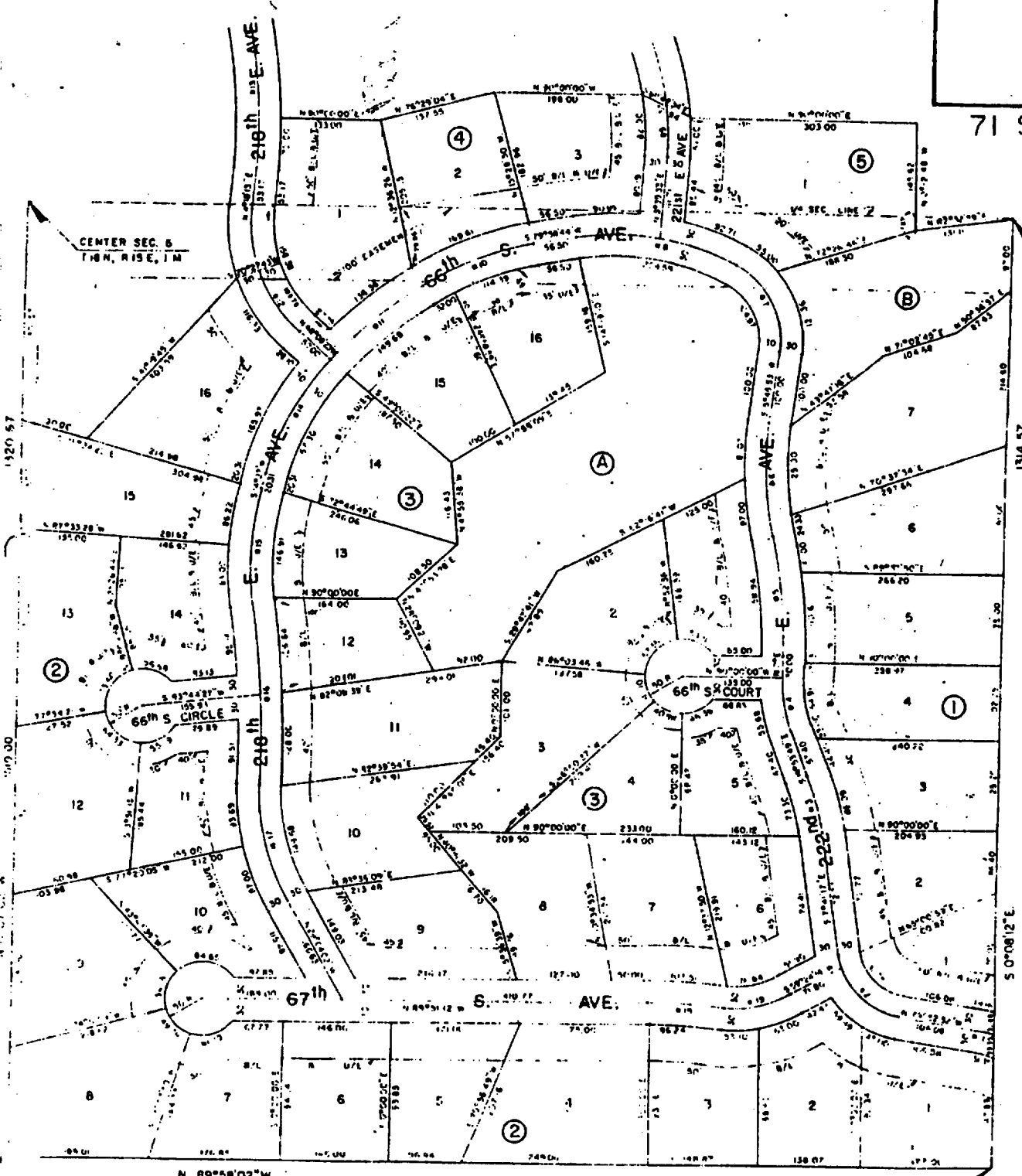

NE COR NW 1/4 SE 1  
SEC 5, T18N, R15E.

SCALE 1" = 100'

SW COR NW 1/4 SE 1/4  
SEC 5, T18N, R15E, I.M.

50% MASONRY  
1600  $\phi$  MINIMUM

SE COR NW 1/4 SE 1/4  
SEC 5, T18N, R15E, I.M.

**CURVE DATA**

CURVE NO.	Δ	R	T	L
1	79°40'36"	11985	10000	24.96
2	72°11'35"	102.86	75.00	129.61
3	12°12'32"	374.01	40.00	79.70
4	19°53'49"	216.93	38.05	75.33
5	12°06'43"	781.87	82.95	165.28
6	17°53'36"	508.16	80.00	158.70
7	68°10'20"	118.22	80.00	140.66
8	37°37'49"	341.51	116.36	224.29
9	23°30'00"	384.61	80.00	157.75
10	22°10'29"	408.24	80.00	158.00
11	15°56'38"	567.90	79.53	156.03
12	52°26'36"	203.03	100.00	185.84
13	15°00'00"	759.58	100.00	198.86
14	27°24'37"	379.71	92.60	181.65
15	21°26'12"	422.65	80.00	158.13
16	7°31'56"	1907.00	125.53	250.70
17	29°36'46"	319.60	84.48	165.18
18	6°56'23"	824.61	50.00	99.88
19	37°40'57"	146.53	50.00	96.37

Originally filed -  
Plat book 6 Page 21

SEP 29 1973  
2:30 pm  
Merrill Boyd  
Now filed: Plat Cabinet 1-66B

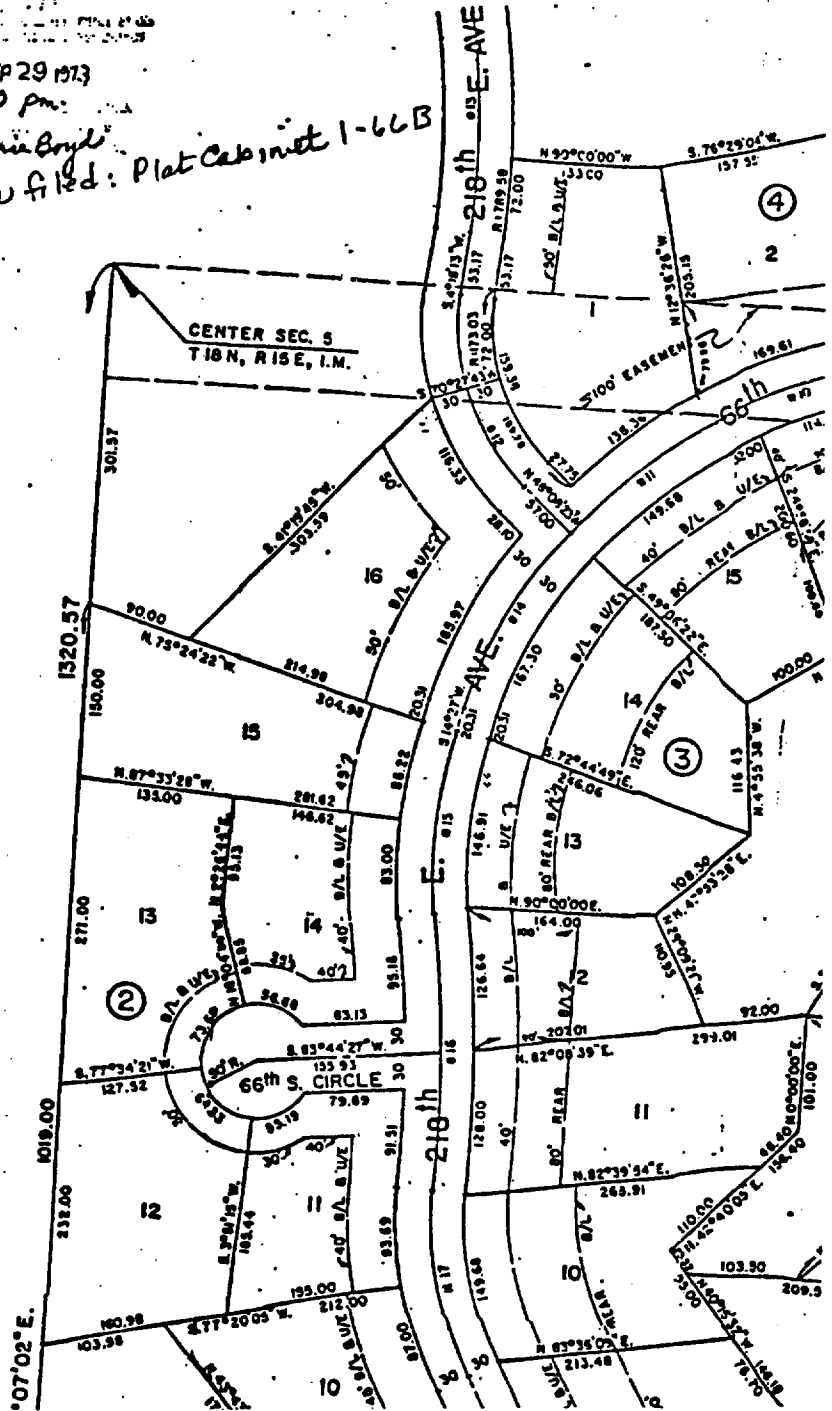

**SURVEYOR'S CERTIFICATE**

FRANK P. PIERCE, A REGISTERED PROFESSIONAL ENGINEER AND REGISTERED LAND SURVEYOR, DO HEREBY CERTIFY THAT THE ANNEXED MAP OR PLAT OF SECTION 5, T18N, R15E, I.M., A SUBDIVISION OF A PART OF THE E. 1/2, SEC. 5, T18N, R15E, I.M., MAGONER COUNTY, OKLAHOMA CORRECTLY REPRESENTS AN ACCURATE SURVEY MADE UNDER MY SUPERVISION AND THAT THE MONUMENTS SHOWN THEREON FULLY EXIST AND THEIR POSITIONS ARE CORRECTLY SHOWN.



*Frank P. Pierce*  
FRANK P. PIERCE  
REGISTERED PROFESSIONAL ENGINEER  
REGISTERED LAND SURVEYOR

I, \_\_\_\_\_, a Notary Public in and for said County of Magoner, State of Oklahoma, on the 9th day of July, 1973, personally appeared FRANK P. PIERCE, who is known to me to be the identical person who executed the within and foregoing instrument and acknowledged to me that he executed the same as his free and voluntary act and deed for the uses and purposes therein expressed.

MY COMMISSION EXPIRES: 6-4-77